

06-36-100-006

#10009.50

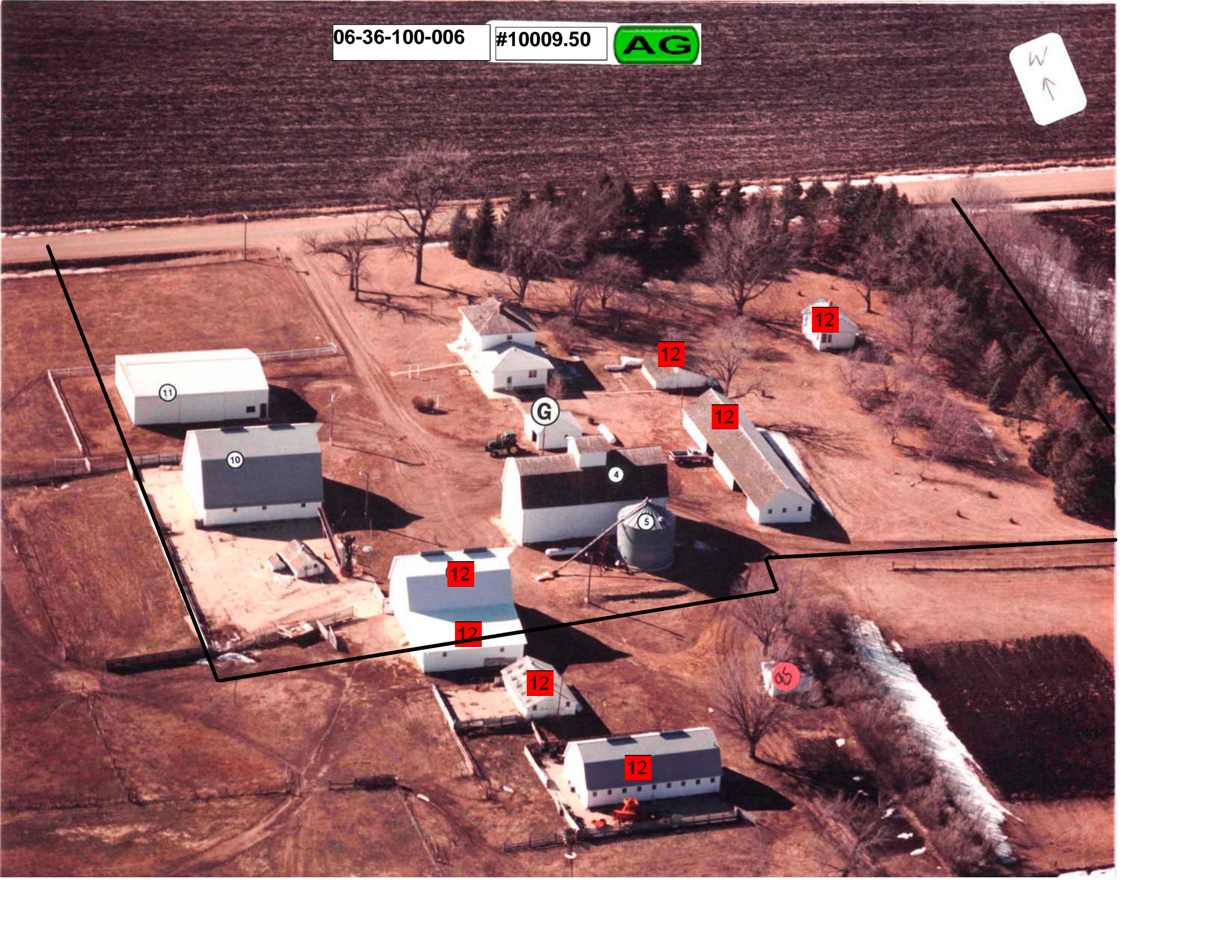

11

10

G

4

5

12

12

12

12

12

12

12

05

LEGAL DESCRIPTION:

CLASS:

36-92-37 A AGRICULTURE
A.C.T. SCOTT
LOT A IN SW NW

		CSR'S	325.00		
				CODE	VALUE ACRES
GROSS	4.64	CURRENT			
ROADS	.37	LAND	7,220		
D.D.		BLDG	6,280(11)		
R.R.		DWLG	53,350(1)		
MISC					
		TOTAL	66,850		
NET	4.27				

		YEAR	2012 REFER: 1		
		LAND	7,220		
		BLDG	6,280(11)		
		DWLG	53,350(1)		
		TOTAL	66,850		
		NET TX			

DEED HOLDER:	DATE REFER	CONTRACT HOLDER:	DATE REFER	YEAR	2011 REFER: 2
POOR REDS FARM LLC	11162011 3			LAND	7,220
				BLDG	6,280(11)
				DWLG	53,350(1)
				TOTAL	66,850
				NET TX	

DJP REVOCABLE TRUST				YEAR	
				LAND	
				BLDG	
				DWLG	
				TOTAL	
				NET TX	

				YEAR	
				LAND	
				BLDG	
				DWLG	
				TOTAL	
				NET TX	

REMARKS:				YEAR	
				LAND	
				BLDG	
				DWLG	
				TOTAL	
				NET TX	

1 !2012)SPLIT FROM -003 (11/16/11)
 2 !2011)SPLIT FROM -003 (11/16/11)
 3 WD #112644 09/15/11 \$60,000 (D26)

				YEAR	
				LAND	
				BLDG	
				DWLG	
				TOTAL	
				NET TX	

Res. Structure		Finish				Plumbing		Addition		Garage	
1 of 1						2		1 of 1		1 of 1	
Occ. Code	101	Ttl Rooms Above #	8	Bedrooms Above #	4	Full Bath		Addition		Garage	
Occ. Descr.	Single-Family / Owner Occupied	Ttl Rooms Below #	0	Bedrooms Below #	0	Shower Stall Bath		Year Built	1960	Style	Det Frm
Year Built	1910	Bsmt Fin Area #1				Toilet Room		EFA	49	W X L	20' X 20'
EFA / EFYr	99 / 1910	Bsmt Fin Area #2				Lavatory		EFA Year	1960	Area (SF)	400
Arch. Dsgn	N/A	Bsmt Fin Area #3				Water Closet		Style	1 Sty Frm	Year Built	1910
Style	2 Story Frame	Foundation	Stn			Sink		Area (SF)	520	EFA	99
AreaSF/TLA	728 / 1,976	Exterior Walls	Wd Lap			Shower Stall/Tub		Condition	Below Normal	EFF Year	1910
Condition	BL NML	Roof	Asph / Hip			Mtl St Sh Bath		Bsmt (SF)		Condition	Poor
Basement	Full	Interior Finish	Drwl			Mtl Stall Shower		NoBsmt Flr(SF)		Bsmt (SF)	
No Bsmt Flr.	0	Flooring	Carp / Vinyl			No Bathroom		Heat	Yes	Qtrs Over	None
Heat	Yes	Non-base Heating		Fireplace		Wet Bar		AC	Yes	Qtrs Over (SF)	
AC	Yes	Floor/Wall #	0			Whirlpool Bathroom		Attic (SF)		Qtrs AC (SF)	
Attic	None	Pipeless #	0			Whirlpool Tub				Door Opnrs	
		Hand Fired (Y/N)	No			No Hot Water Tank				Bsmt Stalls	
		Space Heat #	0			No Plumbing					
		Appliances				Sewer & Water Only					
		Range Unit		Built-In Vacuums		Water Only w/Sink					
		Oven - Single		Intercom System		Hot Tub					
		Oven - Double		BI Stereo		Bidet					
		Dishwasher				FbglS Service Sink					
		Microwave				Urinal					
		Trash Compactor				Sauna					
		Jennair				W'Pool Bath w/Shower					
		Security System				Water Only					
						No Tub/Shower					



Bldg / Addn	Description	Units	Year					
1 of 1	101 — Single-Family / Owner Occupied							
	2 Story Frame	728						
	Base Heat							
	Add Central Air	728						
#1	Porch: 1S Frame Enclosed	168 SF						
	Plumbing	2						
1 of 1	Adtn 1 Story Frame	520 SF	1960					
	Garage: Det Frame 20' X 20'	400 SF	1910					

	Count	Ag Building Description	Units		Year					
1 of 4 P:4	1	ELEV. OHB L FR @ .90 926-Crib	27' X 64'	1,728 SF	1900					
2 of 4 P:5	1	STORAGE @ SV 904-Bin - Stl. Grain Storage	24' X 18'	7,054 Bu	1979					
3 of 4 P:10	1	FEED FR @ .90 907-Barn - Feed and Livestock	45' X 50'	2,250 SF	1900					
4 of 4 P:11	1	MTL POLE 925-Steel Utility Bldg	44' X 60'	2,640 SF	1973					

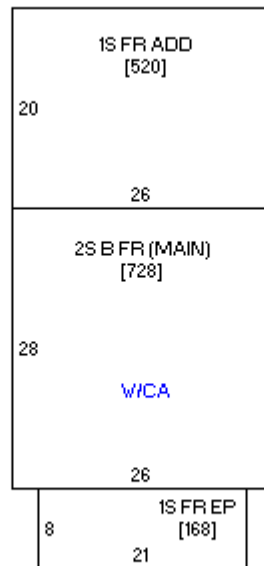



10/13/2008