

PDF+PIN: 011+11-28-100-011
 1528 580TH ST, STORM LAKE

Buena Vista County Assessor

WORKING

Mon, 7/30/2018, 11:56 AM Page 1

Deed: **ROGERS CHRISTOPHER A, ROGERS BONNIE J**
 Contract:
 CID#: **0000863885**
 DBA:
 MLS: **18333**

Map Area: **GRANT-RES**
 Route: **467-931-000**
 Tax Dist: **STORM LAKE GRANT**
 Plat Page:
 Subdiv: **[NONE]**

Checks/Tags:
 Lister/Date:
 Review/Date:
 Entry Status:

RURAL / RESIDENTIAL

Legal: 28-91-36 STORM LAKE GRANT LOT B (EX LOT D) IN N 1/2 NW 1/4

Land													
Land Basis	Front	Rear	Side 1	Side 2	R. Lot	SF	Acres						
Site-Excess							1.000						
Excess 1							6.520						
Sub Total						327,571.20	7.520						
Grand Total						327,571.20	7.520						

Street	Utilities	Zoning	Land Use
Site-Excess Gravel	Septic / Well	Not Applicable	Non Applicable

Sales				Building Permits				Values				
Date	\$ Amount	NUTC	Recording	Date	Number	Tag	\$ Amount	Reason	Type		St. Equalized	
09/06/2016	\$430,000	D0	162440						Land		\$0	
08/14/2013	\$490,000	D0	132400						LandC		\$0	
07/30/2013	\$0	D7	132249						Dwlg		\$0	
11/03/2008	\$80,000	D34							Impr		\$0	
									Total		\$0	

Res. Structure		Finish				Plumbing		Addition		Garage	
Occ. Code	101	Ttl Rooms Above #	9	Bedrooms Above #	4	Full Bath	2	Addition	1 of 3	Garage	1 of 1
Occ. Descr.	Single-Family / Owner Occupied	Ttl Rooms Below #	5	Bedrooms Below #	1	Shower Stall Bath	1	Year Built	2009	Style	Att Frm
Year Built	2009	Living Qtrs. W/ Walk-ou	1600			Toilet Room		EFA	10	W X L	0' X 0'
EFA / EFYr	10 / 2009					Lavatory	1	EFA Year	2009	Area (SF)	852
Arch. Dsgn	N/A	Foundation	Conc			Water Closet		Style	1 Sty Frm	Year Built	2009
Style	1 1/2 Story Frame	Exterior Walls	Composite			Sink	1	Area (SF)	100	EFA	10
AreaSF/TLA	959 / 3,253	Roof	Mtl / Gable			Shower Stall/Tub	1	Condition	Normal	EFF Year	2009
GLA 1st/2nd	2,052 / 1,201	Interior Finish	Drwl			Mtl St Sh Bath		Bsmt (SF)		Condition	NML
		Flooring	Carp / Tile / Hdwd			Mtl Stall Shower		NoBsmt Flr(SF)		Bsmt (SF)	
		Non-base Heating		Fireplace		No Bathroom		Heat	Yes	Qtrs Over	Frame
		Floor/Wall #	0	Prefab, 1 1/2 Sty	1	Wet Bar		AC	Yes	Qtrs Over (SF)	530
		Pipeless #	0			Whirlpool Bathroom		Attic (SF)		Qtrs AC (SF)	530
		Hand Fired (Y/N)	No			Whirlpool Tub		See other pages for more additions.			
		Space Heat #	0			No Hot Water Tank				Door Opnrs	
Condition	NML	Appliances				No Plumbing				Stalls- Bsmt / Std	
		Range Unit		Built-In Vacuums		Sewer & Water Only					
Basement	Full	Oven - Single		Intercom System		Water Only w/Sink					
No Bsmt Flr.	0	Oven - Double		Bl Stereo		Hot Tub					
Heat	Yes	Dishwasher				Bidet					
AC	Yes	Microwave				Fbgls Service Sink					
Attic	None	Trash Compactor				Urinal					
		Jennair				Sauna					
		Security System				W'Pool Bath w/Shower					
						Water Only					
						No Tub/Shower					



Bldg / Adtn	Description	Units	Year			
	101 — Single-Family / Owner Occupied					
	1 1/2 Story Frame	959				
#1	Bsmt Fin - Living Qtrs. W/ Walk-out (Avg)	1,600 Tbl				
	Base Heat					
	Add Central Air	959				
#1	Porch: 1S Frame Open	226 SF				
	Deck #1: Brick/Blk Patio-Med	381 SF				
	Deck #2: Wood Deck-Med	381 SF				
	Deck #3: Fbgl/Mtl Roof-Med	381 SF				
	Veneer #1 1/2 Story Brick	254.0 LF				
	Plumbing	6				
#1	Fireplace: Prefab, 1 1/2 Story	1				
	Garage: Att Frame	852 SF	2009			
	Qtrs Over: Frame	530 SF				
1 of 3 Adtn	1 Story Frame	100 SF	2009			
2 of 3 Adtn	High Ceiling-Frame	360 SF	2009			
	Basement area	360 SF				
3 of 3 Adtn	1 Story Frame	633 SF	2009			
	Basement area	633 SF				

	Count	Ag Building Description	Units	Year
1 of 2 P:1	1	MTL/FR with LOFT 906-Barn - Flat	36' X 60' 2,160 SF	2009
2 of 2 P:2	1	WD FR @ .90 927-Shed	10' X 15' 150 SF	1900

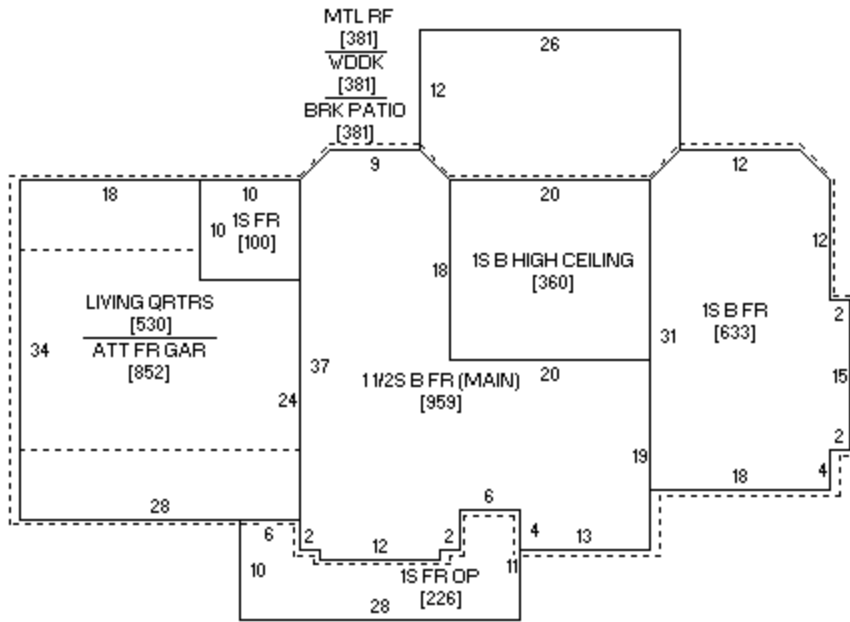

254 LF 1/2S BRK

Sketch 1 of 1

