

PDF+PIN: 011+10-30-303-011
 3 ST ANDREWS DR, STORM LAKE

Buena Vista County Assessor

WORKING Mon, 7/30/2018, 10:39 AM Page 1

Deed: CONE NOLAN, CONE KATIE
 Contract:
 CID#: 0977800
 DBA:
 MLS: 18555

Map Area: WASH-RES(LAKE CREEK) Checks/Tags:
 Route: 910-003-860 Lister/Date: LF, 08/13/2008
 Tax Dist: ALTA-AURELIA WASH LC ARE Review/Date: DS, 12/09/2008
 Plat Page: - Entry Status: Estimated
 Subdiv: [NONE]

RURAL / RESIDENTIAL

Legal: 30-91-37 ALTA WASH LC AREA SSD AUD S/D SW FR 1/4 LOT 3

Land													
Land Basis	Front	Rear	Side 1	Side 2	R. Lot	SF	Acres						
FF Main	100.00	100.00	165.00	165.00	0.00								
Sub Total						16,500.00	0.379						
Grand Total						16,500.00	0.379						

	Street	Utilities	Zoning	Land Use
FF Main	Paved	City	Not Applicable	Non Applicable

Sales				Building Permits				Values				
Date	\$ Amount	NUTC	Recording	Date	Number	Tag	\$ Amount	Reason	Type		St. Equalized	
05/01/2017	\$270,000	D0	170982						Land		\$0	
11/10/2016	\$142,000	D0	163062-63						LandC		\$0	
09/11/1980	\$104,000	D0							Dwlg		\$0	
									Impr		\$0	
									Total		\$0	

Res. Structure		Finish				Plumbing		Addition		Garage	
Occ. Code	101	Ttl Rooms Above #	7	Bedrooms Above #	3	Full Bath	1	Addition	No Additions	Garage	1 of 1
Occ. Descr.	Single-Family / Owner Occupied	Ttl Rooms Below #	2	Bedrooms Below #	1	Shower Stall Bath	2	Year Built		Style	Att Frm
Year Built	1972	Living Qtrs. (Multi)	1050			Toilet Room	1	EFA		W X L	0' X 0'
EFA / EFYr	47 / 1972					Lavatory		EFA Year		Area (SF)	550
Arch. Dsgn	N/A	Foundation	C Blk			Water Closet		Style		Year Built	1972
Style	1 Story Frame	Exterior Walls	Wd Lap			Sink		Area (SF)		EFA	47
AreaSF/TLA	1,861 / 1,861	Roof	Asph / Hip			Shower Stall/Tub		Condition		EFF Year	1972
GLA 1st/2nd	1,861 / 0	Interior Finish	Drwl			Mtl St Sh Bath		Bsmt (SF)		Condition	EXCEL
		Flooring	Carp / Hdwd			Mtl Stall Shower		NoBsmt Flr(SF)		Bsmt (SF)	
		Non-base Heating		Fireplace		No Bathroom		Heat		Qtrs Over	None
		Floor/Wall #	0	Masonry, 1 Sty	1	Wet Bar		AC		Qtrs Over (SF)	
		Pipeless #	0			Whirlpool Bathroom		Attic (SF)		Qtrs AC (SF)	
		Hand Fired (Y/N)	No			Whirlpool Tub				Door Opnrs	
Condition	EXCEL	Space Heat #	0			No Hot Water Tank				Stalls- Bsmt / Std	
		Appliances				No Plumbing					
		Range Unit		Built-In Vacuums		Sewer & Water Only					
Basement	Full	Oven - Single		Intercom System		Water Only w/Sink					
No Bsmt Flr.	0	Oven - Double		Bl Stereo		Hot Tub					
Heat	FHA - Gas	Dishwasher				Bidet					
AC	Yes	Microwave				Fbgls Service Sink					
Attic	None	Trash Compactor				Urinal					
		Jennair				Sauna					
		Security System				W'Pool Bath w/Shower					
						Water Only					
						No Tub/Shower					



Bldg / Addn	Description	Units	Year
	101 — Single-Family / Owner Occupied		
	1 Story Frame	1,861	
#1	Bsmt Fin - Living Qtrs. (Multi) (Avg)	1,050 Tbl	
	Base Heat: FHA - Gas		
	Add Central Air	1,861	
#1	Porch: 1S Frame Open	40 SF	
#2	Porch: 1S Frame Enclosed	110 SF	
	Deck #1: Brick/Blk Patio-High	1,472 SF	
	Veneer #1 1/2 Story Brick	230.0 LF	
	Plumbing	4	
#1	Fireplace: Masonry, 1 Story	1	
	Garage: Att Frame	550 SF	1972

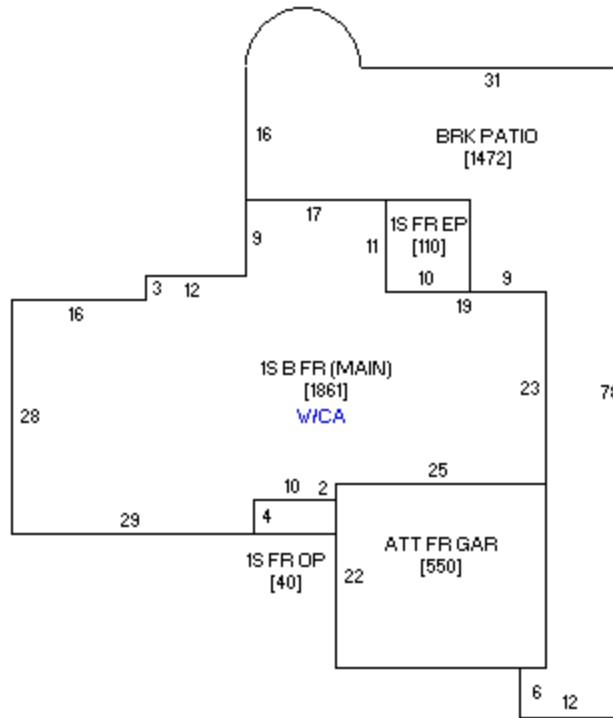

230 LF 1/2S BRK

Sketch 1 of 1

