

Pin: 11-23-300-002
Sale Date: 05/14/18
Sale Price: \$182,378
Acres: 3.02 Net
Classification: Rural Residential

11-23-300-002

R-Res

#8713.50

Photo 1 of 4

Search results

pin: 1123300002

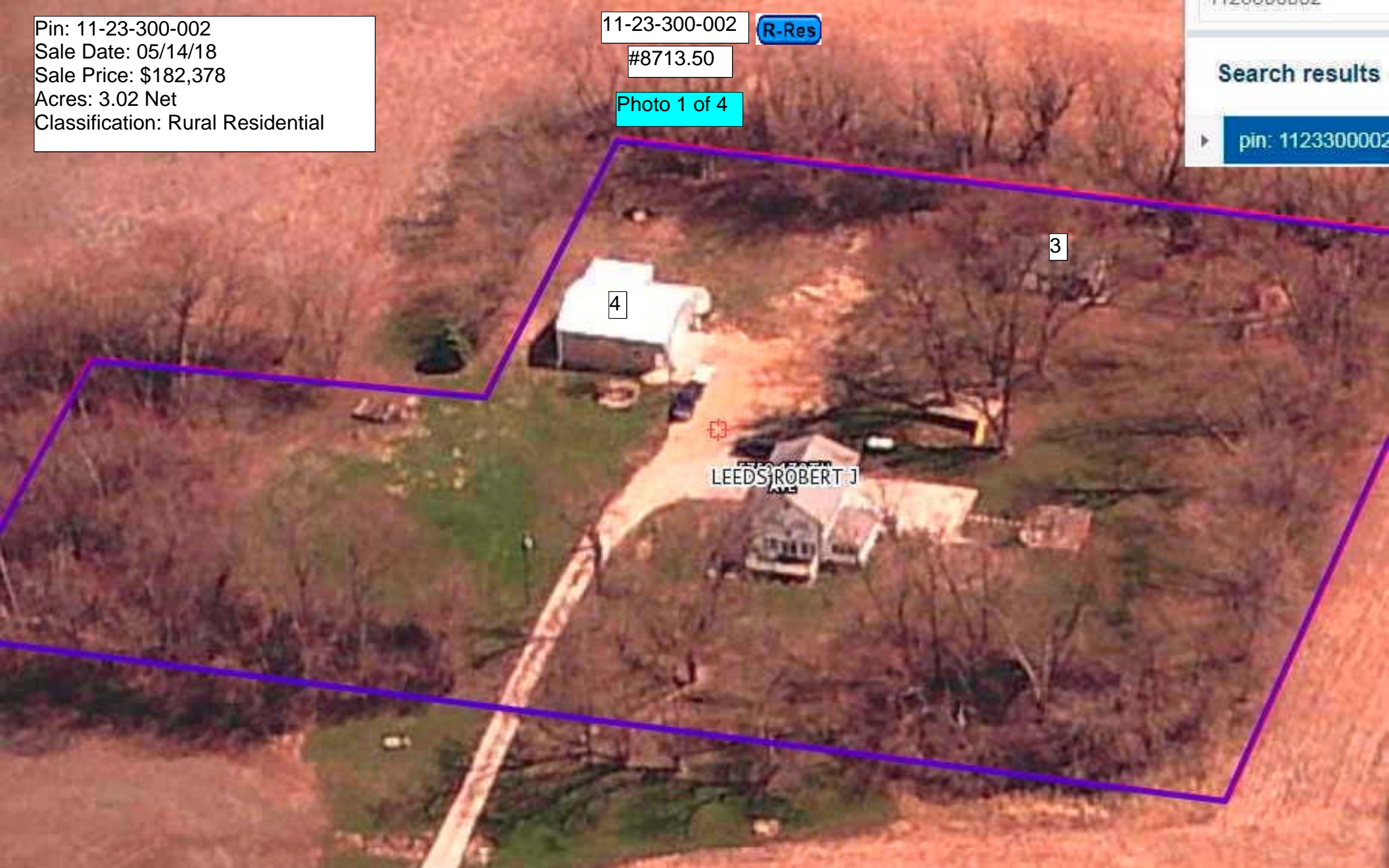

| Res. Structure | | Finish | | | | Plumbing | | Addition | | Garage | |
|----------------|-----------------------------------|-------------------------|--------------|----------------------|---|----------------------|---|----------------|--------------|--------------------|---------|
| Occ. Code | 101 | Ttl Rooms Above # | 8 | Bedrooms Above # | 4 | Full Bath | | Addition | No Additions | Garage | 1 of 1 |
| Occ. Descr. | Single-Family / Owner Occupied | Ttl Rooms Below # | 1 | Bedrooms Below # | 0 | Shower Stall Bath | 2 | Year Built | | Style | Att Frm |
| Year Built | 1920 | Rec. Room (Single) | 325 | | | Toilet Room | | EFA | | W X L | 0' X 0' |
| EFA / EFYr | 99 / 1920 | | | | | Lavatory | | EFA Year | | Area (SF) | 676 |
| Arch. Dsgn | N/A | Foundation | C Blk | | | Water Closet | | Style | | Year Built | 1920 |
| Style | 2 Story Frame | Exterior Walls | Wd Lap / Stl | | | Sink | | Area (SF) | | EFA | 99 |
| AreaSF/TLA | 780 / 1,560 | Roof | Mtl / Gable | | | Shower Stall/Tub | | Condition | | EFF Year | 1920 |
| GLA 1st/2nd | 780 / 780 | Interior Finish | Plas | | | Mtl St Sh Bath | | Bsmt (SF) | | Condition | EXCEL |
| | | Flooring | Carp / Vinyl | | | Mtl Stall Shower | | NoBsmt Flr(SF) | | Bsmt (SF) | |
| | | Non-base Heating | | Fireplace | | No Bathroom | 1 | Heat | | Qtrs Over | None |
| | | Floor/Wall # | 0 | Gas/Elec-Side, 2 Sty | 1 | Wet Bar | | AC | | Qtrs Over (SF) | |
| | | Pipeless # | 0 | | | Whirlpool Bathroom | | Attic (SF) | | Qtrs AC (SF) | |
| | | Hand Fired (Y/N) | No | | | Whirlpool Tub | | | | Door Opnrs | 2 |
| Condition | EXCEL | Space Heat # | 0 | | | No Hot Water Tank | | | | Stalls- Bsmt / Std | |
| | | Appliances | | | | No Plumbing | | | | | |
| | | Range Unit | | Built-In Vacuums | | Sewer & Water Only | | | | | |
| Basement | Full | Oven - Single | | Intercom System | | Water Only w/Sink | | | | | |
| No Bsmt Flr. | 0 | Oven - Double | | Bl Stereo | | Hot Tub | | | | | |
| Heat | FHA - Gas | Dishwasher | | | | Bidet | | | | | |
| AC | Yes | Microwave | | | | Fbgls Service Sink | | | | | |
| Attic | None | Trash Compactor | | | | Urinal | | | | | |
| | | Jennair | | | | Sauna | | | | | |
| | | Security System | | | | W'Pool Bath w/Shower | | | | | |
| | | | | | | Water Only | | | | | |
| | | | | | | No Tub/Shower | | | | | |



| Bldg / Addn | Description | Units | Year |
|-------------|--------------------------------------|----------|------|
| | 101 — Single-Family / Owner Occupied | | |
| | 2 Story Frame | 780 | |
| #1 | Bsmt Fin - Rec. Room (Single) (Avg) | 325 Tbl | |
| | Base Heat: FHA - Gas | | |
| | Add Central Air | 780 | |
| #1 | Porch: 1S Frame Open | 300 SF | |
| #2 | Porch: 1S Frame Enclosed | 240 SF | |
| | Deck #1: Wood Deck-High | 240 SF | |
| | Deck #2: Concrete Patio-Med | 1,078 SF | |
| | Deck #3: Wood Deck-High | 197 SF | |
| | Deck #4: Wood Deck-Med | 100 SF | |
| | Deck #5: Asph/Wd Roof OH-Med | 100 SF | |
| | Veneer #1 1/2 Story Brick | 42.0 LF | |
| | Plumbing | 3 | |
| #1 | Fireplace: Gas/Elec-Side, 2 Story | 1 | |
| | Garage: Att Frame | 676 SF | 1920 |

| | Count | Ag Building Description | Units | Year |
|---------------|-------|--|----------|------|
| 1 of 2 P:3 | 1 | MACH FR @ .40 927-Shed 20' X 32' | 640 SF | 1900 |
| 2 of 2 P:4 | 1 | MTL P FR 925-Steel Utility Bldg 30' X 40' | 1,200 SF | 2014 |

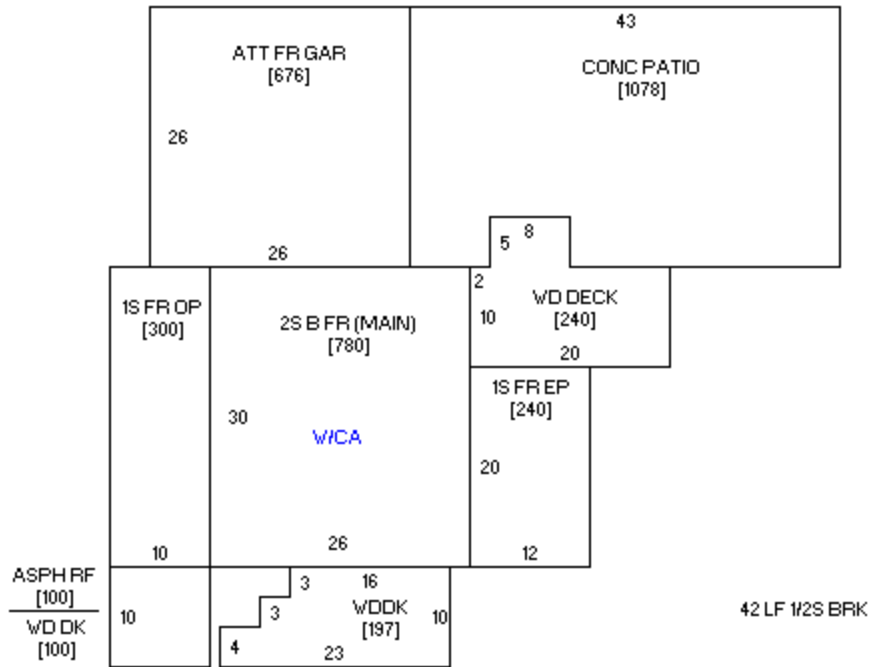

Sketch 1 of 1



Photo 1 of 2: 08/28/2008



Photo 2 of 2: 11/13/2017