

Pin: 04-29-400-008
Sale Date:
06/13,06/18/19,07/12/18/18,08/31/18
Sale Price: 4 DOV's totaling \$90,000
Net Acres: 3.92
Classification: Change in Use from Ag
to Rural Residential

04-29-400-008

#8134.50

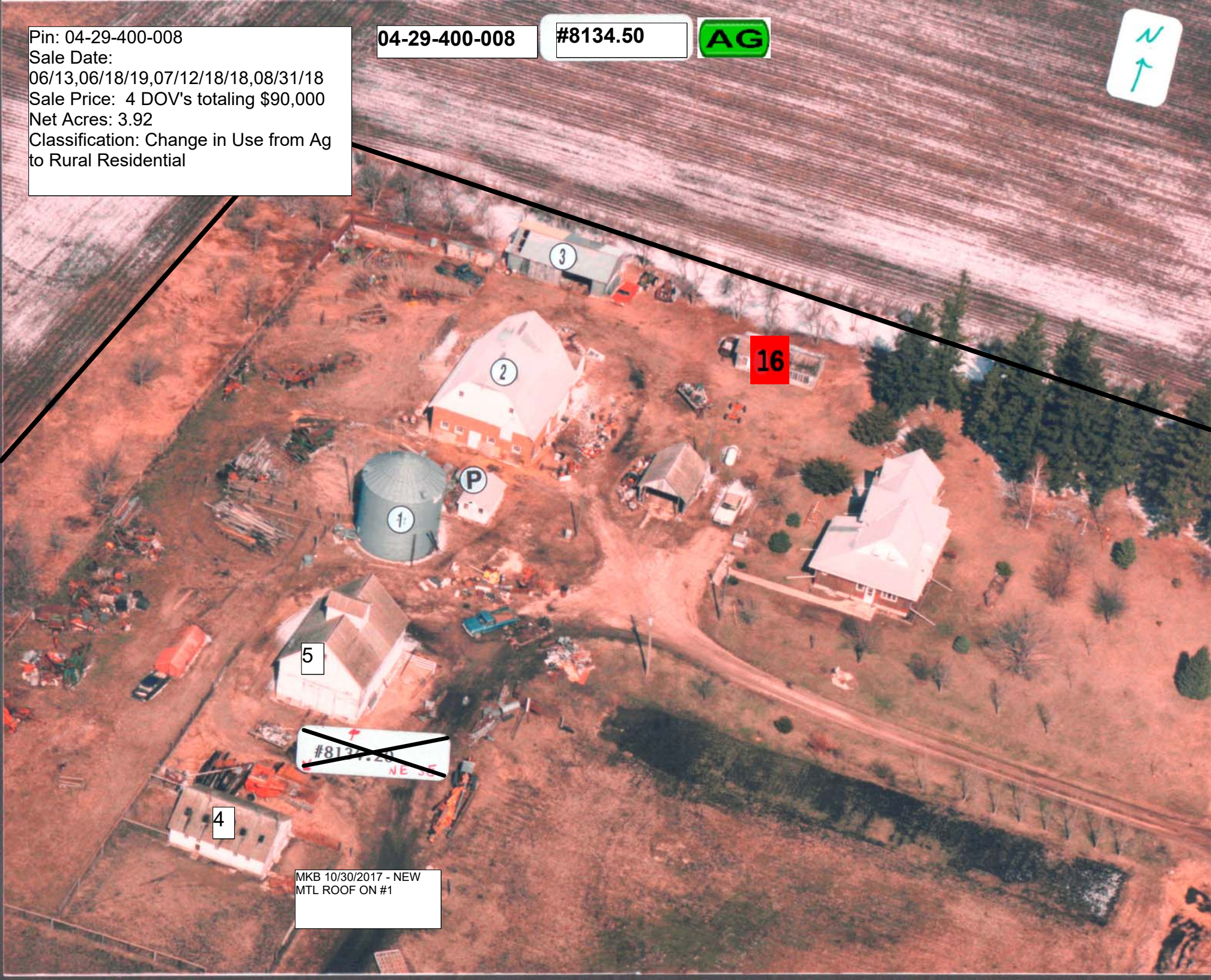

16

~~#8134.50
NE SE~~

MKB 10/30/2017 - NEW
MTL ROOF ON #1

Res. Structure		Finish				Plumbing		Addition		Garage	
Occ. Code	101	Ttl Rooms Above #	8	Bedrooms Above #	4	Full Bath	1	Addition	1 of 1	Garage	No garages
Occ. Descr.	Single-Family / Owner Occupied	Ttl Rooms Below #	0	Bedrooms Below #	0	Shower Stall Bath		Year Built	1910	Style	
Year Built	1910					Toilet Room		EFA	109	W X L	
EFA / EFYr	109 / 1910					Lavatory		EFA Year	1910	Area (SF)	
Arch. Dsgn	N/A	Foundation	C Blk			Water Closet		Style	1 Sty Frm	Year Built	
Style	2 Story Frame	Exterior Walls	Wd Lap / Vinyl			Sink		Area (SF)	376	EFA	
AreaSF/TLA	936 / 2,248	Roof	Asph / Gable			Shower Stall/Tub		Condition	Below Normal	EFF Year	
GLA 1st/2nd	1,312 / 936	Interior Finish	Drwl			Mtl St Sh Bath	1	Bsmt (SF)	376	Condition	
		Flooring	Carp / Vinyl			Mtl Stall Shower		NoBsmt Flr(SF)		Bsmt (SF)	
		Non-base Heating		Fireplace		No Bathroom		Heat	FHA - Gas	Qtrs Over	
		Floor/Wall #	0			Wet Bar		AC	Yes	Qtrs Over (SF)	
		Pipeless #	0			Whirlpool Bathroom		Attic (SF)		Qtrs AC (SF)	
		Hand Fired (Y/N)	No			Whirlpool Tub					
Condition	BL NML	Space Heat #	0			No Hot Water Tank				Door Opnrs	
		Appliances				No Plumbing				Stalls- Bsmt / Std	
		Range Unit		Built-In Vacuums		Sewer & Water Only					
Basement	Full	Oven - Single		Intercom System		Water Only w/Sink					
No Bsmt Flr.	0	Oven - Double		Bl Stereo		Hot Tub					
Heat	FHA - Gas	Dishwasher				Bidet					
AC	Yes	Microwave				Fbgls Service Sink					
Attic	None	Trash Compactor				Urinal					
		Jennair				Sauna					
		Security System				W'Pool Bath w/Shower					
						Water Only					
						No Tub/Shower					



Bldg / Adtn	Description	Units	Year			
	101 — Single-Family / Owner Occupied					
	2 Story Frame	936				
	Base Heat: FHA - Gas					
	Add Central Air	936				
	Plumbing	2				
Adtn	1 Story Frame	376 SF	1910			
	Basement area	376 SF				

	Count	Ag Building Description	Units	Year
1 of 5 P:1	1	STORAGE 904-Bin - Stl. Grain Storage 27' X 30'	14,976 Bu	1982
2 of 5 P:2	1	TILE @ .90 906-Barn - Flat 36' X 38'	1,368 SF	1900
3 of 5 P:3	1	MACH FR @ .90 927-Shed 20' X 36'	720 SF	1900
4 of 5 P:4	1	HOG HSE FR @ .90 927-Shed 20' X 30'	600 SF	1900
5 of 5 P:5	1	DBL OHB L FR @ .90 926-Crib 27' X 32'	864 SF	1900

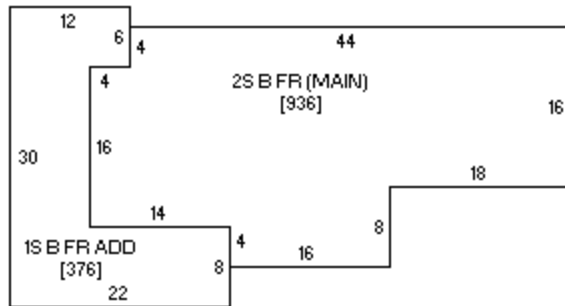

Sketch 1 of 1

